

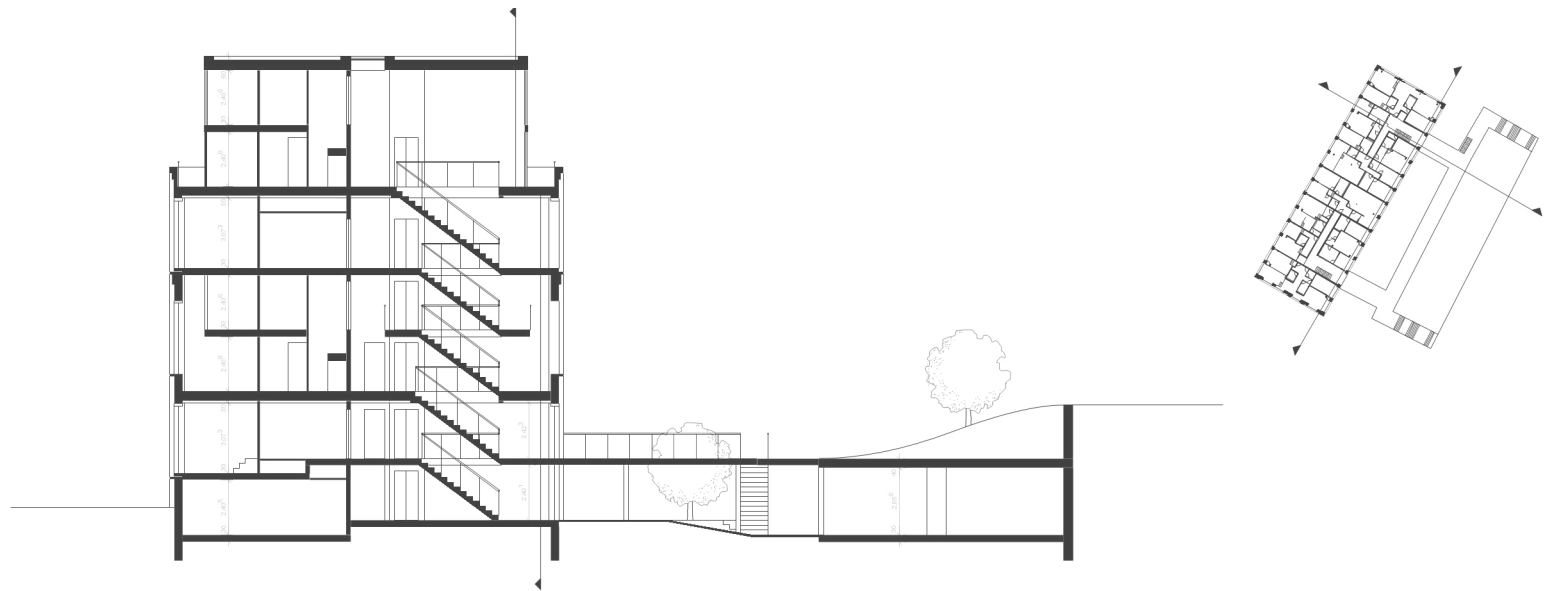

The studio focused on the renovation of the former Johnson steel factory warehouse in La Courneuve, near Paris. The project proposes the industrial hall to be turned into a residential building, while keeping the original structural elements, as well as working efficiently with existing materials, through recycling and reuse.

The project presents a unique architectural solution for replacing the three existing floors of around 4 m height with five floors of 2.40 m height, without changing the existing historical facade. The new building would offer a total of 48 apartments of 1-6 rooms, of which 18 would be duplex apartments.



Cross section

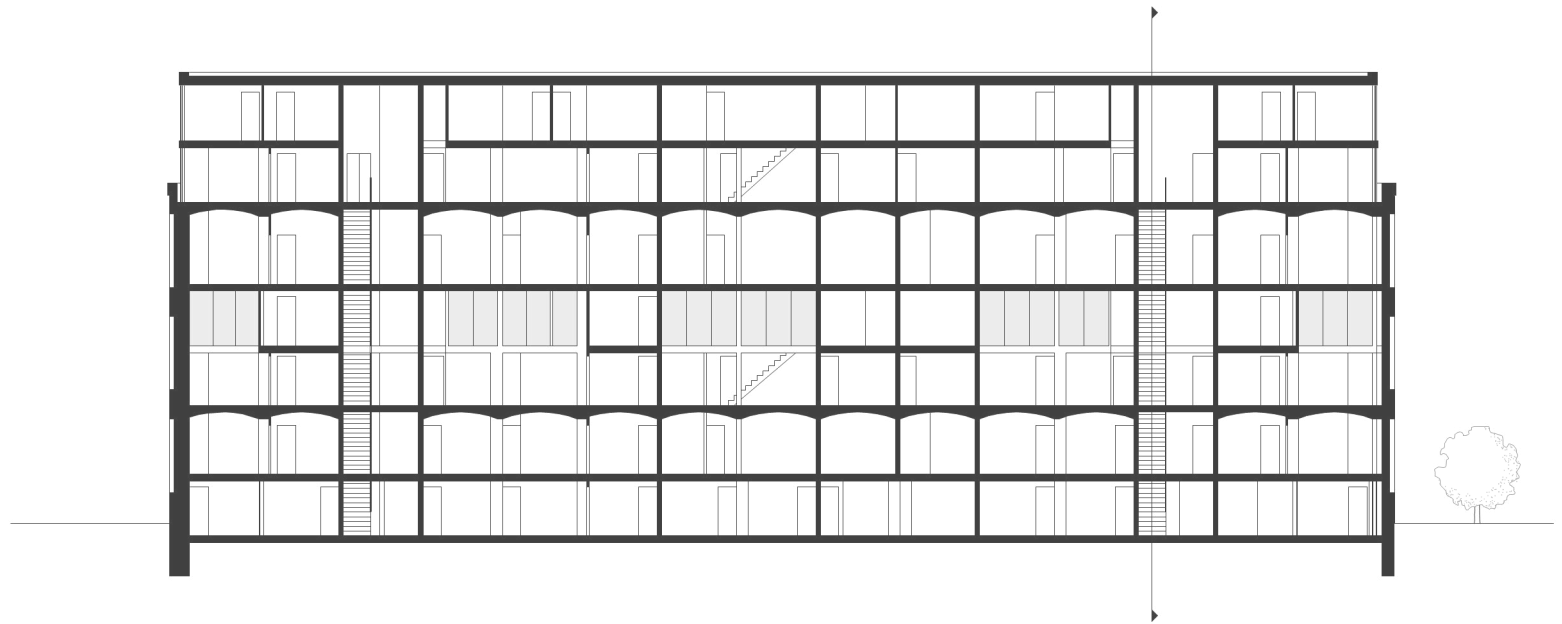

Longitudinal section

